

Hymn

Draw Me Nearer

Piano Sheet Music / Guitar Sheet Music

聖歌

引我更親近

鋼琴樂譜 / 簡譜 / 吉他樂譜

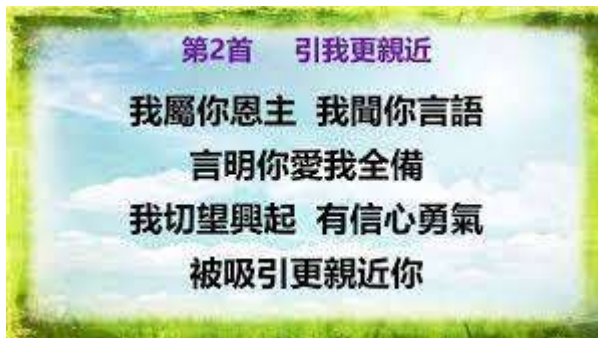

風火網頁 Webpage: <https://www.feng-huo.ch/>

Date: April 21, 2023

引我更親近

Draw Me Nearer

劉福羣何統雄合譯

FANNY J. CROSBY

W. H. DOANE

1. I am Thine, O Lord, I have heard Thy voice, And it told Thy love to me;
 2. Con-se-crate me now to Thy serv-ice, Lord, By the power of grace di-vine;
 3. O the pure de-light of a sin-gle hour That be-fore Thy throne I spend,
 1. 我屬祢, 恩主, 我聞祢言語, 言明祢愛我全備;
 2. 分別我為聖, 專為主所用, 倚靠主大能恩寵;
 3. 用一點時間, 跪在恩主前, 何等喜樂難以言;

4. There are depths of love that I can-not know Till I cross the nar-row sea,
 4. 何等深主愛, 我今不了解, 要等我渡過世海;

But I long to rise in the arms of faith, And be clo-ser drawn to Thee.
 Let my soul look up with a stead-fast hope, And my will be lost in Thine.
 When I kneel in prayer, and with Thee my God, I com-mune as friend with friend.
 我切望興起, 有信心勇氣, 被吸引更親近祢;
 助我往上看, 有堅固盼望, 我心尊主為至上。
 靈與靈相親, 心與心相印, 友與友相吸相引。

There are heights of joy that I may not reach Till I rest in peace with Thee.
 何等大天樂, 我今難測度, 要等我息了工作。

副歌

Draw me near-er, near-er, bless-ed Lord, To the cross where Thou hast died,
 引我親近, 親近我恩主, 到主受死寶架前,

near-er, near-er,
 親近, 親近,

Draw me near-er, near-er, near-er, bless-ed Lord, To Thy pre-cious, bleed-ing side.
 引我親近, 親近, 更親近恩主, 到主流寶血身邊。

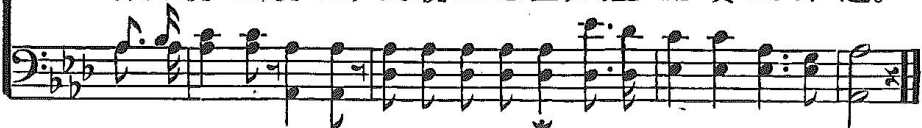

引我更亲近

1=b^bA $\frac{4}{4}$

(诗 73 : 28)

J-104

$\underline{3.4}|3$ 2 2 $\underline{2.3}|2$ 1 1 $\underline{1.7}|6$ 6 6 $\widehat{1.6}|5-0$

- ① 我属你, 恩主! 我闻你言语, 言明你爱我全 备;
 ② 分别我 为圣, 专为主所用, 依靠主大能恩 宠;
 ③ 多利用 时间, 跪在恩主前, 属灵喜乐难尽 言!
 ④ 主爱何 等深, 我今难尽明, 要等我度完今 生;

$\underline{3.4}|3$ 2 2 $\underline{2.3}|2$ 1 1 $\underline{2.3}|4$ 4 7 7 | 1- 0 ||

- ① 我切望兴起, 有信心、勇气, 被吸 引更亲近 你。
 ② 助我向上看, 有坚固 盼望, 心灵 尊主为至 上。
 ③ 灵与灵相亲, 心与心 相印, 与主 相交在乐 园。
 ④ 永乐何等大, 我今未 知情, 要等 我回到天 庭。

〔副歌〕

$\underline{3.4}|5-3-$ | $\underline{2.1}$ $\underline{7.6}$ 5 $\underline{1.7}|6$ 1 4 3 | 2- 0

引我亲 近, 亲近我恩主, 到主受死十架前;

$\underline{3.4}|5$ 5 0 3 3 0 | $\underline{2.1}$ $\underline{7.6}$ $\widehat{4}$ $\underline{3.2}|1$ 1 3.2 | 1-0 ||

引我亲近, 亲近, 更亲近恩主, 终日倚在主身边。阿 们

吸引我近更近

羨慕 - 與主交通

C287

1. 主, 我是屬你, 我聽你宣告, 知你愛我的無
匹; 但我是渴望能因信升高, 能以和你更親
密。吸引我近, 更近, 親愛主, 直至你流血身
邊; 吸引我近, 更近, 更近, 親愛主, 直至你同在中間。

2. 靠著你恩典,
求你分別我,
從此專一事奉你;
讓我嚮望你,
有堅定把握,
我志消失你旨裡。
3. 費時雖不多,
喜樂已難言,
當我座前小逗留;
俯伏你腳前,
和你面對面,
交通有如人間友。
4. 愛有其深處,
我不能通曉,
除非有日到那邊;
樂有其高處,
我無法達到,
除非安息你面前。

吸引我近更近

羨慕 - 與主交通

C287

(吉 他)

1. 主, 我 是 屬 你, 我 聽 你 宣 告, 知 你 愛 我 的 無
匹; 但 我 是 渴 望 能 因 信 升 高, 能 以 和 你 更 親
密。 吸 引 我 近, 更 近, 親 愛 主, 直 至 你 流 血 身
邊; 吸 引 我 近, 更 近, 更 近, 親 愛 主, 直 至 你 同 在 中 間。

2. 靠著你恩典,
求你分別我,
從此專一事奉你;
讓我靈望你,
有堅定把握,
我志消失你旨裡。
3. 費時雖不多,
喜樂已難言,
當我座前小逗遛;
俯伏你腳前,
和你面對面,
交通有如人間友。
4. 愛有其深處,
我不能通曉,
除非有日到那邊;
樂有其高處,
我無法達到,
除非安息你面前。

1. I am Thine, O Lord, I have heard Thy voice, And it told Thy
 2. Con-se-crate me now to Thy serv-ice, Lord, By the pow'r of
 3. Oh, the pure de-light of a sin-gle hour That be-fore Thy
 4. There are depths of love that I can-not know Till I cross the

love to me; But I long to rise in the arms of faith, And be
 grace di-vine; Let my soul look up with a stead-fast hope, And my
 throne I spend, When I kneel in prayer, and with Thee, my God, I com-
 nar-row sea; There are heights of joy that I may not reach Till I

REFRAIN

clos-er drawn to Thee.
 will be lost in 'Thine. Draw me near - er, near-er, bless-ed
 mune as friend with friend!
 rest in peace with Thee. near - er, near - er,

Lord, To the cross where Thou hast died; Draw me near - er, near - er,

near - er, bless - ed Lord, To Thy pre - cious, bleed - ing side.

Draw Me Nearer

I will cause him to draw near, and he shall approach unto me... And ye shall be my people, and I will be your God. Jer. 30:21-22
Let us draw near with a true heart in full assurance of faith. Heb. 10:22

1. I am Thine, O Lord, I have heard Thy voice, And it told Thy love to me;
 2. Con - se - crate me now to Thy ser - vice, Lord, By the pow'r of grace di - vine;
 3. Oh, the pure de - light of a sin - gle hour That be - fore Thy throne I spend,
 4. There are depths of love that I can - not know Till I cross the nar - row sea;

But I long to rise in the arms of faith And be clos - er drawn to Thee.
 Let my soul look up with a stead - fast hope, And my will be lost in Thine.
 When I kneel in prayer, and with Thee, my God I com - mune as friend with friend!
 There are heights of joy that I may not reach Till I rest in peace with Thee.

Refrain

Draw me near - er, near - er bless - ed Lord, To the cross where Thou hast died;
 near - er, near - er,

Draw me near - er, near - er, near - er bless - ed Lord, To Thy pre - cious, bleed - ing side.

I Am Thine, O Lord

1. I am Thine, O Lord, I have heard Thy voice, and it
 2. Con - se - crate me now to Thy ser - vice, Lord, by the
 3. O the pure de - light of a sin - gle hour that be -
 4. There are depths of love that I can - not know till I

told Thy love to me; but I long to rise in the
 power of grace di - vine; let my soul look up with a
 fore Thy throne I spend; when I kneel in prayer, and with
 cross the nar - row sea; there are heights of joy that I

arms of faith, and be clos - er drawn to Thee.
 stead-fast hope, and my will be lost in Thine. Draw me near - er,
 Thee, my God, I com-mune as friend with friend! near-er, near-er,
 may not reach till I rest in peace with Thee.

near-er, bless-ed Lord, to the cross where Thou hast died; draw me

WORDS: Fanny J. Crosby, 1875
 MUSIC: William H. Doane, 1875

I AM THINE
 10.7.10.7 with refrain

I am Thine, O Lord, I have heard Thy voice

Longings — For a Closer Walk with Christ

387

(Guitar)

1. I am Thine, O Lord, I have heard Thy voice, And t' told Thy bve to
me; But I bng to rise in the arms of fath, And be cbs - er drawn to
Thee. **Chorus** Draw me near - er, near - er, bss - ed Lord, To the cross where Thou hast
ded; Draw me near - er, near - er, near er, bss ed Lord, To Thy pre - cbus, bbed - hg side.

2. Consecrate me now to Thy servce, Lord,
By the powr of grace divne;
Let my soul bok up wth a steadfast hope,
And my w be bst in Thine.
3. O the pure deght of a shgb hour
That before Thy throne I spend,
When I kneel n prayer, and wth Thee, my God,
I commune as friend wth friend!
4. There are depths of bve that I yet may know
Ere Thee face to face I see;
There are heghts of py that I yet may reach
Ere I rest n peace wth Thee.

I am Thine, O Lord, I have heard Thy voice

Longings — For a Closer Walk with Christ

387

2. Consecrate me now to Thy service, Lord,
By the pow' of grace divine;
Let my soul bok up wth a steadfast hope,
And my w be bst in Thine.
3. O the pure delight of a shgth hour
That before Thy throne I spend,
When I kneel in prayer, and wth Thee, my God,
I commune as friend wth friend!
4. There are depths of bve that I yet may know
Ere Thee face to face I see;
There are heights of py that I yet may reach
Ere I rest in peace wth Thee.

Draw Me Nearer

from www.traditionalmusic.co.uk

I am Thine, O Lord, I have heard Thy voice,
And it told Thy love to me;
But I long to rise in the arms of faith
And be closer drawn to Thee.

Chorus

Draw me nearer, nearer blessed Lord,
To the cross where Thou hast died.
Draw me nearer, nearer, nearer blessed Lord,
To Thy precious, bleeding side.

Consecrate me now to Thy service, Lord,
By the pow'r of grace divine;
Let my soul look up with a steadfast hope,
And my will be lost in Thine.

Chorus

Draw me nearer, nearer blessed Lord,
To the cross where Thou hast died.
Draw me nearer, nearer, nearer blessed Lord,
To Thy precious, bleeding side..

O the pure delight of a single hour
That before Thy throne I spend,
When I kneel in prayer, and with Thee, my God
I commune as friend with friend!

Chorus

Draw me nearer, nearer blessed Lord,
To the cross where Thou hast died.
Draw me nearer, nearer, nearer blessed Lord,
To Thy precious, bleeding side.

There are depths of love that I cannot know
Till I cross the narrow sea;
There are heights of joy that I may not reach
Till I rest in peace with Thee.

Chorus

Draw me nearer, nearer blessed Lord,
To the cross where Thou hast died.
Draw me nearer, nearer, nearer blessed Lord,
To Thy precious, bleeding side.